

A/948/89

Planning Permit No. A/948/89  
**APPROVED**  
 Subject to the conditions in this office letter.  
 No. A/14409/89 Dt. 13-9-89  
 FOR MEMBER SECRETARY  
 MADRAS METROPOLITAN  
 DEVELOPMENT AUTHORITY

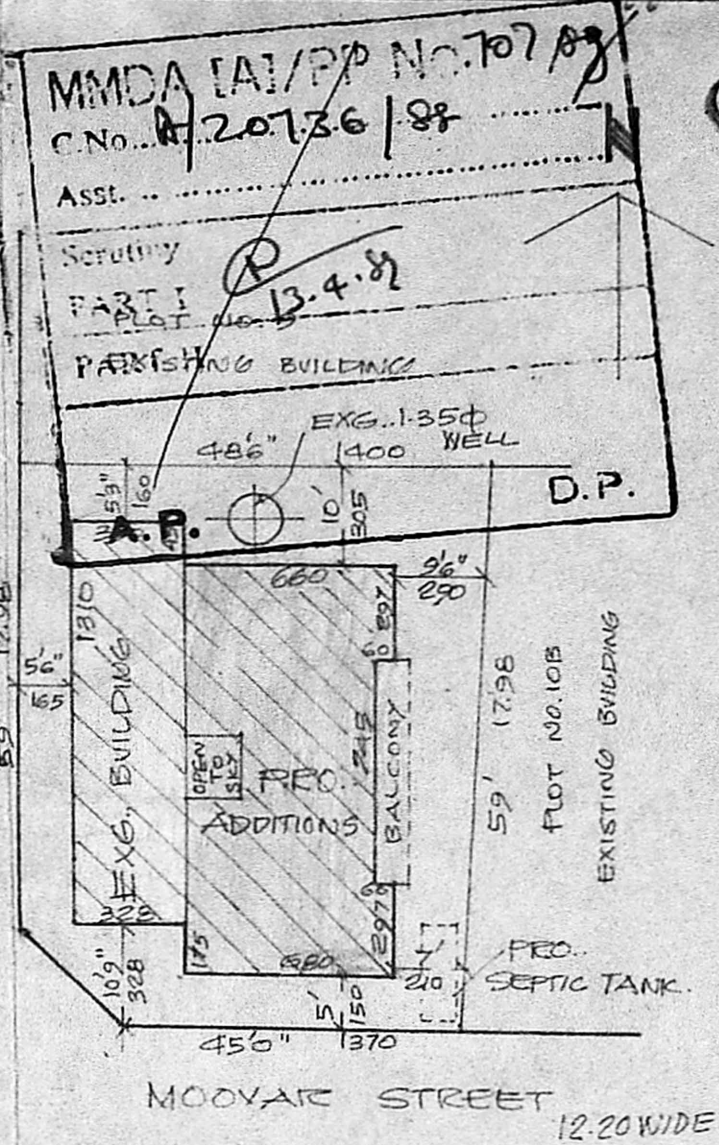

**SITE PLAN**  
SCALE 1:250

	SQ. FT.	SQ. METRE.
PLOT AREA	2700	251.00
EXISTING BUILDING	495	46.00
PROPOSED ADDITIONS	861	80.00
OPEN SPACE	1344	125.00

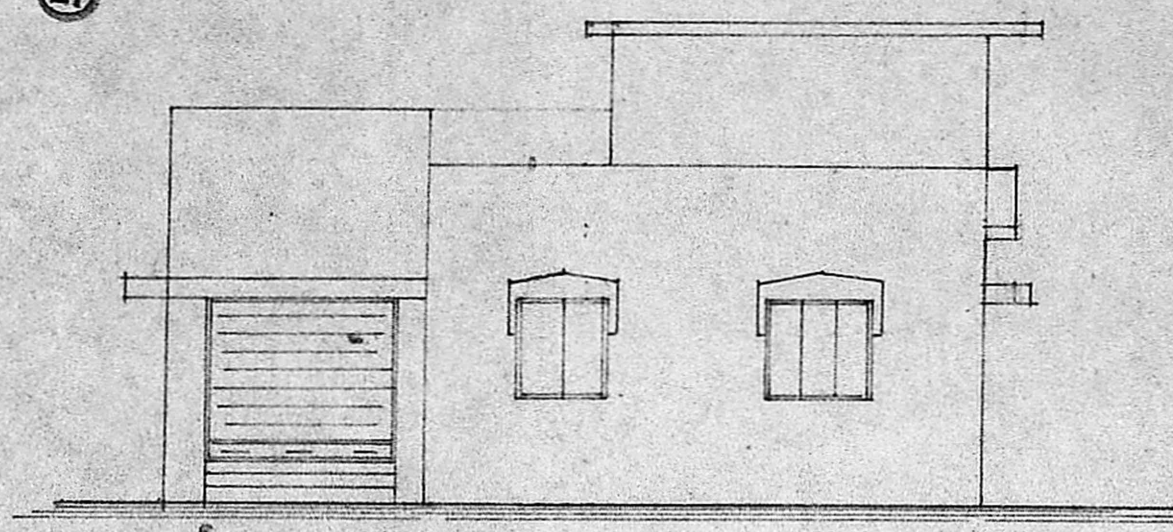

**ELEVATION**

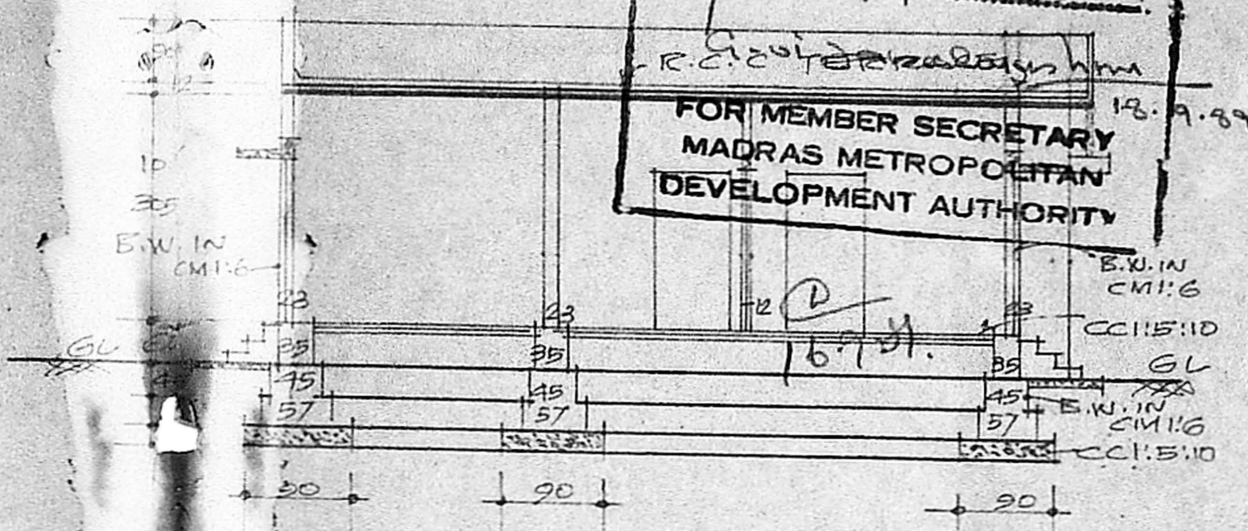

**SECTION AA'**

REF.

D	DOOR	100 X 200
D	DOOR	90 X 200
D	DOOR	75 X 180
K	WINDOW	90 X 120
K	WINDOW	135 X 120
V	VENTILATOR	90 X 60
V	VENTILATOR	150 X 60
R.S.	ROLLING SHUTTER	245 X 230

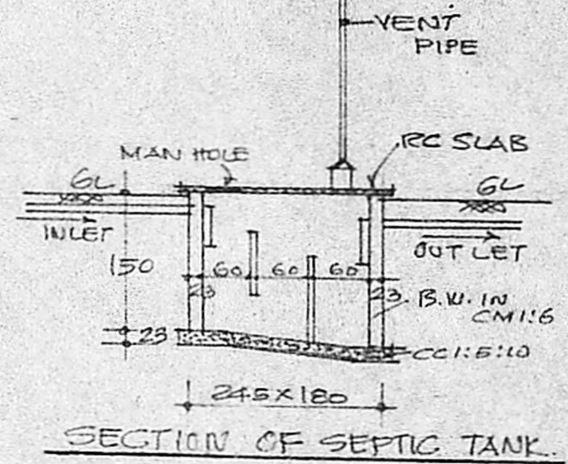

**SECTION OF SEPTIC TANK.**

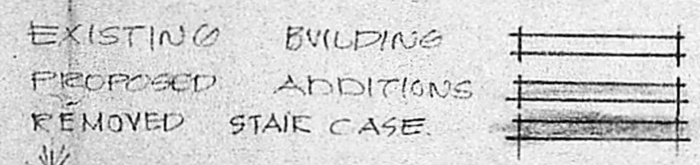

\* PREVIOUS PLAN APPROVED IN B.L. No. 355/80

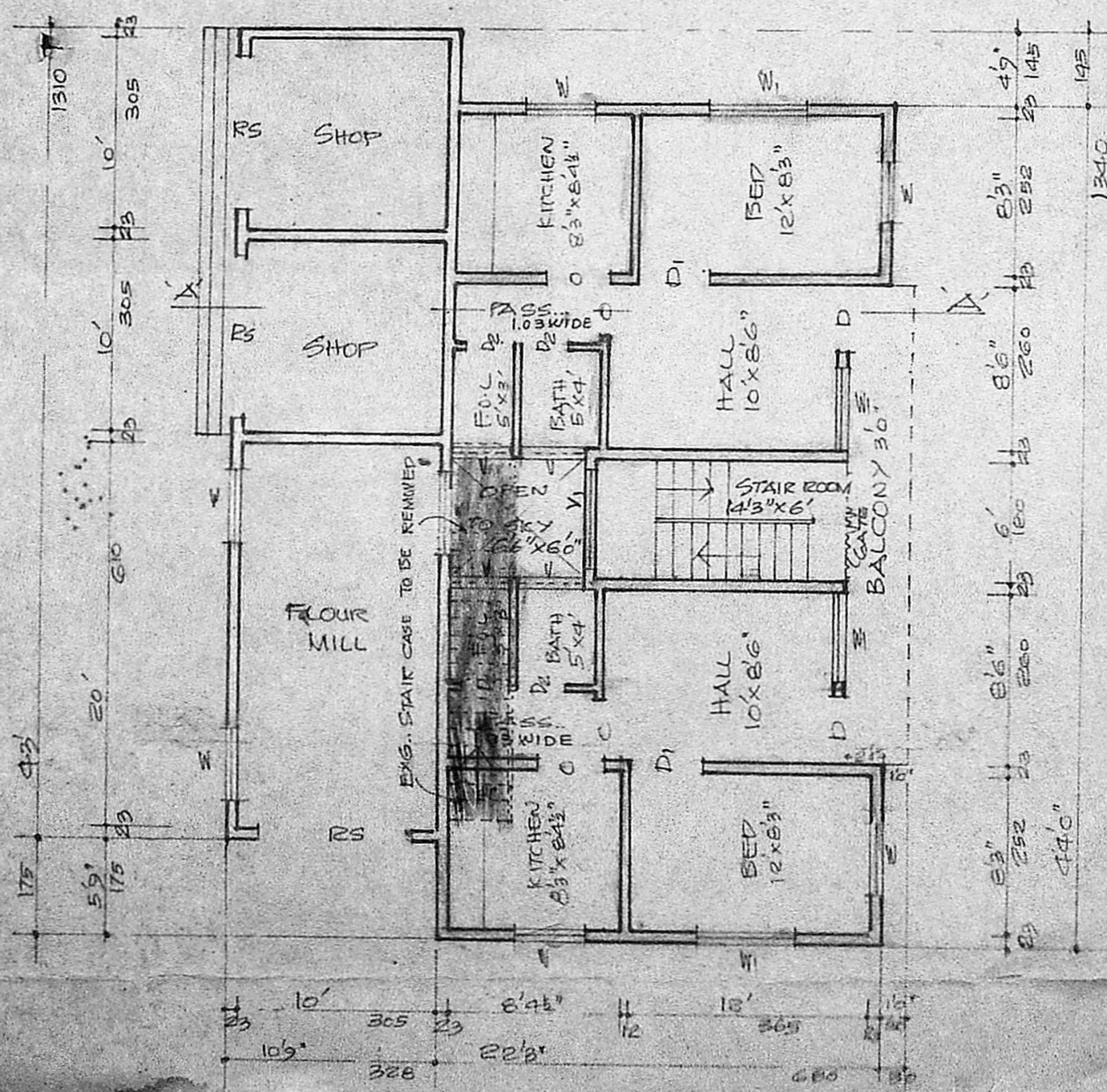

**PLAN**

PROPOSED ADDITIONAL CONSTRUCTION TO THE  
 EXISTING BUILDING IN SURVEY NO. 96&97 OF  
 SELAIYUR VILLAGE AT PLOT NO. 10A MOOVAR  
 STREET, SUNDARAM COLONY EAST TAMBARAM  
 MADRAS 59, TAMBARAM MUNICIPAL LIMIT.

MR. M. GANDHI

SCALE 1:100 & 250

*V. Ramamurthy*  
**V. RAMAMURTHY**  
 LICENCED SURVEYOR  
 TAMBARAM MUNICIPALITY  
 NO.15, PANCHAYAT COLONY  
 GHROMPET, MADRAS - 600 044

LICENCED SURVEYOR